

LOCATION: TH 61 -- 5th St
CITY/STATE: Hastings, MN

QC JOB #: 15608703
DATE: Tue, Feb 15 2022

Peak-Hour: 4:30 PM -- 5:30 PM
Peak 15-Min: 5:00 PM -- 5:15 PM

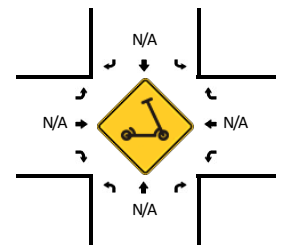
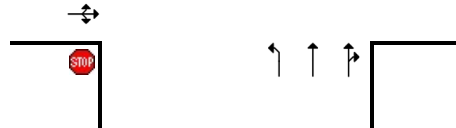
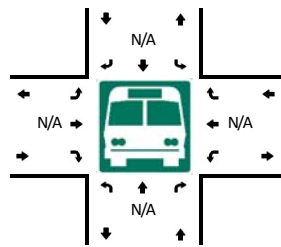
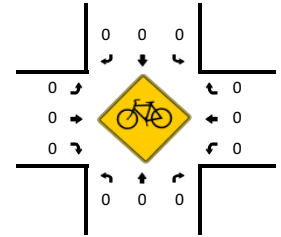
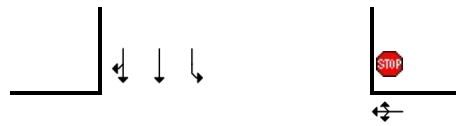
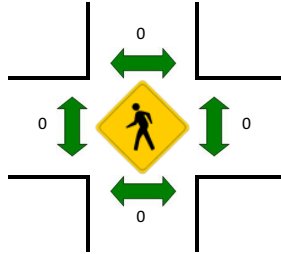
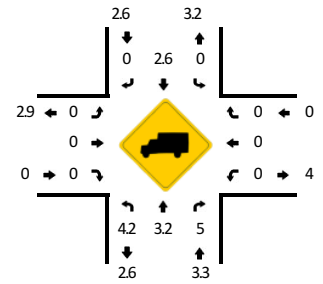
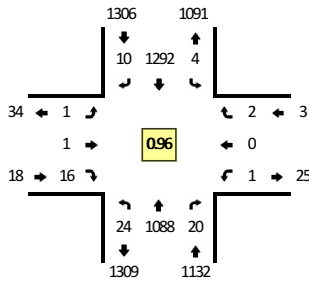

15-Min Count Period Beginning At	TH 61 (Northbound)				TH 61 (Southbound)				5th St (Eastbound)				5th St (Westbound)				Total	Hourly Totals	
	Left	Thru	Right	U	Left	Thru	Right	U	Left	Thru	Right	U	Left	Thru	Right	U			
6:00 AM	0	171	0	0	1	113	1	0	4	0	0	0	0	0	0	1	0	291	
6:15 AM	1	214	0	0	1	147	1	0	0	0	0	0	0	0	0	0	0	364	
6:30 AM	3	246	2	0	0	157	1	0	1	0	0	0	0	1	2	0	0	413	
6:45 AM	4	189	0	0	0	144	0	0	0	0	1	0	0	0	0	0	0	338	1406
7:00 AM	1	234	0	0	0	169	0	0	0	0	1	0	0	0	1	0	0	406	1521
7:15 AM	5	271	2	0	2	219	2	0	0	0	2	0	0	1	3	0	0	507	1664
7:30 AM	6	262	1	0	1	222	1	0	0	0	1	0	0	0	0	0	0	494	1745
7:45 AM	3	233	4	0	0	240	0	0	0	0	3	0	1	0	2	0	0	486	1893
8:00 AM	6	180	2	0	1	181	0	0	1	0	3	0	2	0	1	0	0	377	1864
8:15 AM	4	184	1	0	1	171	0	2	0	0	5	0	1	0	1	0	0	372	1729
8:30 AM	1	179	6	0	0	176	1	0	0	0	0	0	0	0	1	0	0	364	1599
8:45 AM	7	177	3	0	0	155	2	0	0	0	2	0	0	0	0	0	0	346	1459
9:00 AM	2	161	2	0	2	159	1	0	0	0	3	0	0	0	2	0	0	332	1414
9:15 AM	5	145	2	0	3	163	1	0	0	0	2	0	0	0	1	0	0	322	1364
9:30 AM	3	147	5	0	2	180	0	0	0	0	1	0	0	1	0	0	0	339	1339
9:45 AM	3	155	4	0	0	163	0	0	0	0	0	0	0	0	0	0	0	325	1318
10:00 AM	0	165	3	0	0	140	0	0	1	0	4	0	0	0	1	0	0	314	1300
10:15 AM	1	151	6	0	2	176	0	0	0	0	1	0	0	0	1	0	0	338	1316
10:30 AM	4	159	2	0	2	177	1	0	1	0	0	0	0	0	3	0	0	349	1326
10:45 AM	3	137	5	0	0	177	0	0	0	0	5	0	2	0	2	0	0	331	1332
11:00 AM	2	181	2	0	0	153	2	0	0	0	1	0	0	0	0	0	0	341	1359
11:15 AM	3	169	2	0	0	202	0	0	1	0	1	0	1	0	0	0	0	379	1400
11:30 AM	2	173	5	0	0	150	2	0	0	1	2	0	1	0	0	0	0	336	1387
11:45 AM	1	159	4	0	0	182	1	0	0	0	1	0	0	0	2	0	0	350	1406
12:00 PM	5	177	1	0	0	185	3	0	0	0	2	0	0	0	1	0	0	374	1439
12:15 PM	3	179	4	0	0	207	0	0	0	0	2	0	0	0	0	0	0	395	1455
12:30 PM	4	166	3	0	2	198	1	1	1	0	1	0	0	1	1	0	0	379	1498
12:45 PM	3	170	4	0	2	205	1	0	0	1	4	0	1	2	2	0	0	395	1543
1:00 PM	4	175	4	0	2	178	2	0	0	1	1	0	1	0	2	0	0	370	1539
1:15 PM	6	162	3	0	0	193	2	0	0	0	3	0	0	0	0	0	0	369	1513
1:30 PM	2	206	4	0	2	172	0	0	0	0	1	0	0	0	0	0	0	387	1521
1:45 PM	5	179	2	0	0	202	2	0	0	0	3	0	0	0	0	0	0	393	1519
2:00 PM	3	158	6	0	2	230	1	0	0	0	5	0	1	0	1	0	0	407	1556
2:15 PM	3	226	5	0	1	234	1	0	0	0	2	0	0	0	1	0	0	473	1660
2:30 PM	6	245	2	0	1	242	2	0	0	0	2	0	1	0	1	0	0	502	1775
2:45 PM	6	210	6	0	1	285	0	0	1	0	1	0	0	0	0	0	0	510	1892
3:00 PM	3	266	5	0	1	252	1	1	0	0	3	0	0	0	2	0	0	534	2019
3:15 PM	7	285	6	0	2	283	4	0	0	0	4	0	1	0	2	0	0	594	2140
3:30 PM	1	267	2	1	0	281	1	0	0	0	4	0	0	0	1	0	0	558	2196

15-Min Count Period Beginning At	TH 61 (Northbound)				TH 61 (Southbound)				5th St (Eastbound)				5th St (Westbound)				Total	Hourly Totals
	Left	Thru	Right	U	Left	Thru	Right	U	Left	Thru	Right	U	Left	Thru	Right	U		
3:45 PM	3	241	7	0	0	288	3	0	0	1	1	0	0	0	0	0	544	2230
4:00 PM	3	260	6	0	3	288	1	0	1	0	3	0	0	0	2	0	567	2263
4:15 PM	2	249	2	0	2	304	1	0	0	0	2	0	2	0	1	0	565	2234
4:30 PM	6	299	6	0	0	297	4	0	0	0	3	0	0	0	0	0	615	2291
4:45 PM	5	275	5	0	3	317	4	0	1	1	2	0	0	0	1	0	614	2361
5:00 PM	6	262	3	0	0	362	2	0	0	0	6	0	1	0	1	0	643	2437
5:15 PM	7	252	6	0	1	316	0	0	0	0	5	0	0	0	0	0	587	2459
5:30 PM	5	264	6	0	3	252	0	0	0	0	2	0	0	0	4	0	536	2380
5:45 PM	1	188	3	1	1	224	0	0	1	0	2	0	0	0	1	0	422	2188
6:00 PM	5	186	4	0	1	191	3	0	1	0	3	1	1	0	1	0	397	1942
6:15 PM	6	158	4	0	3	204	2	0	1	1	1	0	2	0	1	0	383	1738
6:30 PM	4	153	0	1	0	149	4	0	0	0	2	0	0	0	0	0	313	1515
6:45 PM	4	131	2	0	0	168	1	0	0	0	6	0	0	0	1	0	313	1406
Peak 15-Min Flowrates	Northbound				Southbound				Eastbound				Westbound				Total	
	Left	Thru	Right	U	Left	Thru	Right	U	Left	Thru	Right	U	Left	Thru	Right	U		
All Vehicles	24	1048	12	0	0	1448	8	0	0	0	24	0	4	0	4	0	2572	
Heavy Trucks	0	24	0		0	56	0		0	0	0		0	0	0		80	
Buses																		
Pedestrians		0				0				0				0			0	
Bicycles	0	0	0		0	0	0		0	0	0		0	0	0		0	
Scoters																		
<i>Comments:</i>																		

Report generated on 3/8/2022 8:21 AM

SOURCE: Quality Counts, LLC (<http://www.qualitycounts.net>) 1-877-580-2212