

PREPARED BY
HIGHWAY PLANNING SURVEY
IN COOPERATION WITH
U.S. PUBLIC ROADS ADMINISTRATION

STATE OF MINNESOTA
DEPARTMENT OF HIGHWAYS
ROAD LIFE STUDIES
CONSTRUCTION PROJECT LOG RECORD

CONTROL SECTION 120
TRUNK HIGHWAY Chippewa
COUNTY Chippewa
DISTRICT BA248

LIMITS: N. Co. Line - S. Jct. T.H. 29 in Montevideo.

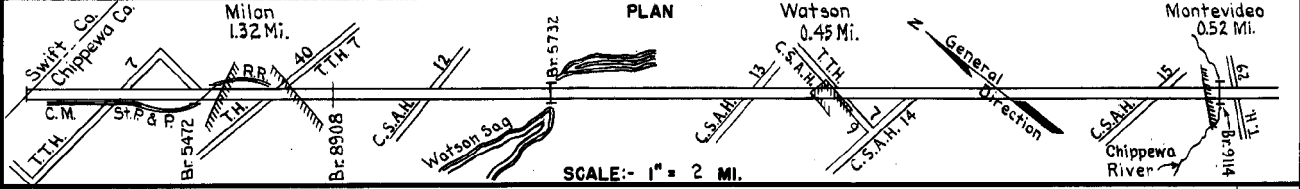

YEAR BUILT	PROJECT N ^o	DESCRIPTION			CODE N ^o
		TYPE	WIDTH	THICKNESS	
		Gravel Br. M-1232	20 1/2	2"	No Record of Constr. Underpass
1929	7-66-21-2B	Grading	32		
1930	7-66-21-2B	Gravel	30'	2 1/4"	1300 C.Y./Mile
		Grading Br. 5237 Br. 5238	40' 28' 30'		50' B.S. 150' HT.
1932	7-66-21-364	Gravel	30'	1 1/2"	800-900 C.Y./MI.
1933	7-66-21-5	Gravel	30'	1 1/2"	900 C.Y./Mile.
1934	7-66-21-28,34&5	Gravel	30'	2 1/4"	1900-2600 Ton/Mi.
1935	7-66-21-28,34&5	Tar Tr. Gravel	24'	2"	18000-22000 Gal./Mi.
1935	7-66-21-2B&3	Oil Tr. Gravel	24 1/2	2"	11173 Gal./Mile. Maint. Dept.
1937	7-66-21-7ABC&D 1201-01	Grading Br. 5472	40' 30'		D.P.G.-U.P.
1937	1936 A.F.E. 28 & 1937 A.F.E. 28	Misc. Grading & Tiling			Maint. Dept.
1937	A.F.E. 31	Mixed Bitum.	26'	1"	Maint. Dept.
1937	A.F.E. 4 1201-02	Grading Br. 5732 (2)	36'	27"	Raising Watson Sag Maint. Dept.
1938	A.F.E. 8	Mixed Bitum.	24'	1 1/2"	Maint. Dept.

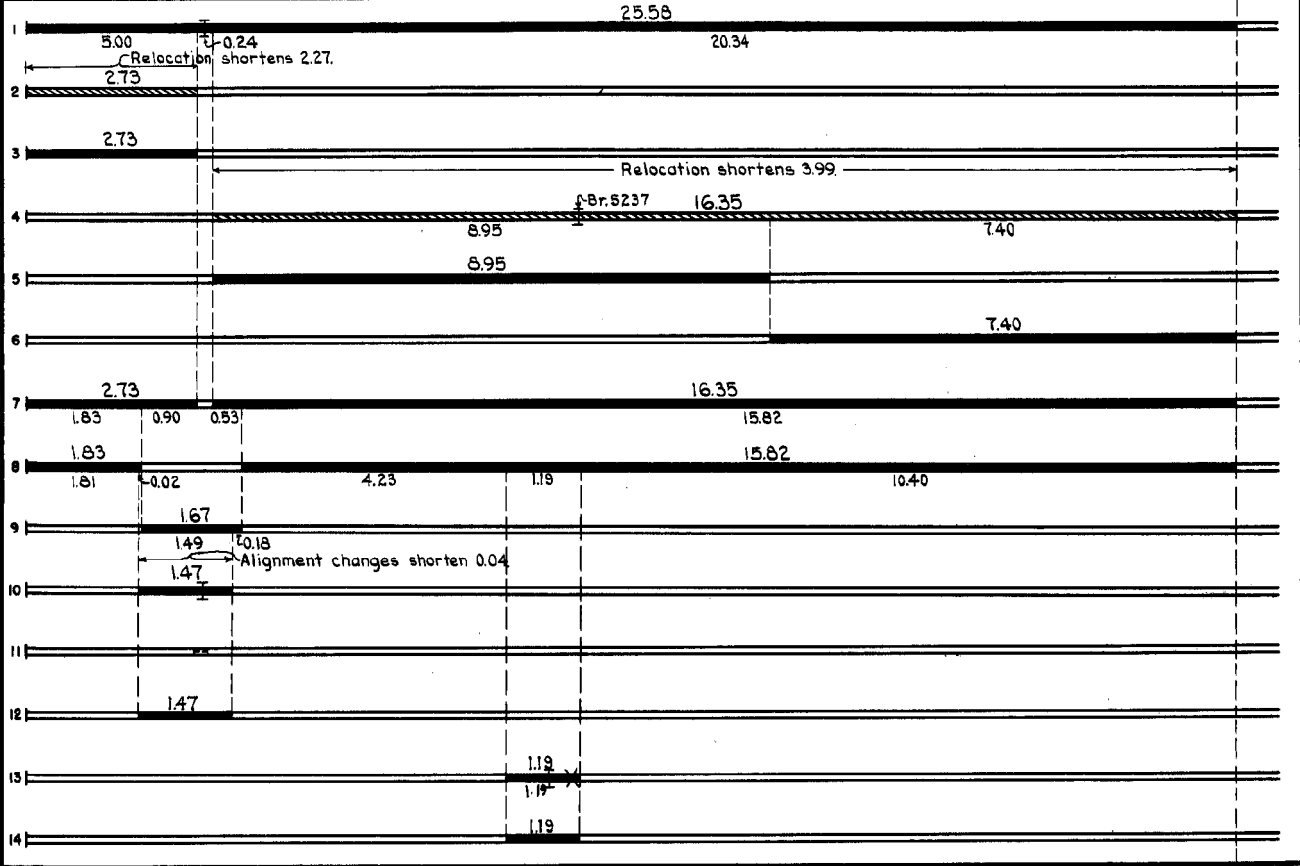

YEARS		TOTAL MILES	UNINCORPORATED		INCORPORATED		RURAL		URBAN		REMARKS
FROM	TO		ROWY. MI.	BR. MI.	ROWY. MI.	BR. MI.	ROWY. MI.	BR. MI.	ROWY. MI.	BR. MI.	
1921	1925	25.58	23.08	0.00	2.50	0.00	24.75	0.00	0.80	0.00	Layout is to scale as of 1937.
1929	1931	23.31	20.81	0.00	2.50	0.00	22.51	0.00	0.80	0.00	
1932	1936	19.32	16.80	0.01	2.48	0.03	18.56	0.01	0.72	0.03	
1937	1955	19.28	16.78	0.03	2.44	0.03	18.50	0.03	0.72	0.03	
1956	1958	19.32	16.77	0.03	2.49	0.03	18.54	0.03	0.72	0.03	
1959		19.09	16.77	0.03	2.26	0.03	18.54	0.03	0.49	0.03	

REMARKS: Layout is to scale as of 1937.

(1) This work not done under these project numbers but lies within the limits of these projects.

(2) Br. 5237 Removed and replaced by 5732.

PREPARED BY
HIGHWAY PLANNING SURVEY
IN COOPERATION WITH
U.S. PUBLIC ROADS ADMINISTRATION

STATE OF MINNESOTA
DEPARTMENT OF HIGHWAYS
ROAD LIFE STUDIES
CONSTRUCTION PROJECT LOG RECORD

CONTROL SECTION 1201
TRUNK HIGHWAY 7
COUNTY Chippewa
DISTRICT 8A&4B

LIMITS: N.Co.Line - S.Jct.T.H.29 in Montevideo

YEAR BUILT	PROJECT N°	DESCRIPTION			CODE N°
		TYPE	WIDTH	THICKNESS	
M	1940 A.F.E. 33	Bit Seal Coat	27'		
C	1941 1201-04	Roadside Develop. Flatten Slopes, etc.			
C	1942 A.F.E. 7	Seeding			
M	1943 A.F.E. 4	Spot Treat. Bit Surf. Repair			
M	1944 A.F.E. 4	Spot Treat. Bit Surf. Repair & Bit Seal Coat			
M	1945 A.F.E. 4	Spot Treat. Bit Surf. Repair	26'		
M	1946 A.F.E. 4	Spot Treat. Bit Surf. Repair	24'		
C	1947 A.F.E. 16	Bit. Resurfacing Mixed Bit.	24'		
M	1948 A.F.E. 5	Bit Seal Coat	24'		
M	1952 A.F.E. 5	Light Bit Seal	24'		
M	1954 A.F.E. 604	Spot Treat. Bit Surf. Repair	24'		
C	1201-11	Grading	14'4"		
1956	1201-10	Bit. Stab Base Plant Mix Bit.	14'4" 5'-6" 24'4" 3"		
M	1958 A.F.E. 605	Bit Seal Coat	25'		
C	1201-13	Grading	26'		
1201-12		Road Mix Bit. (Base) Br. 9114	1 1/2" 30"		

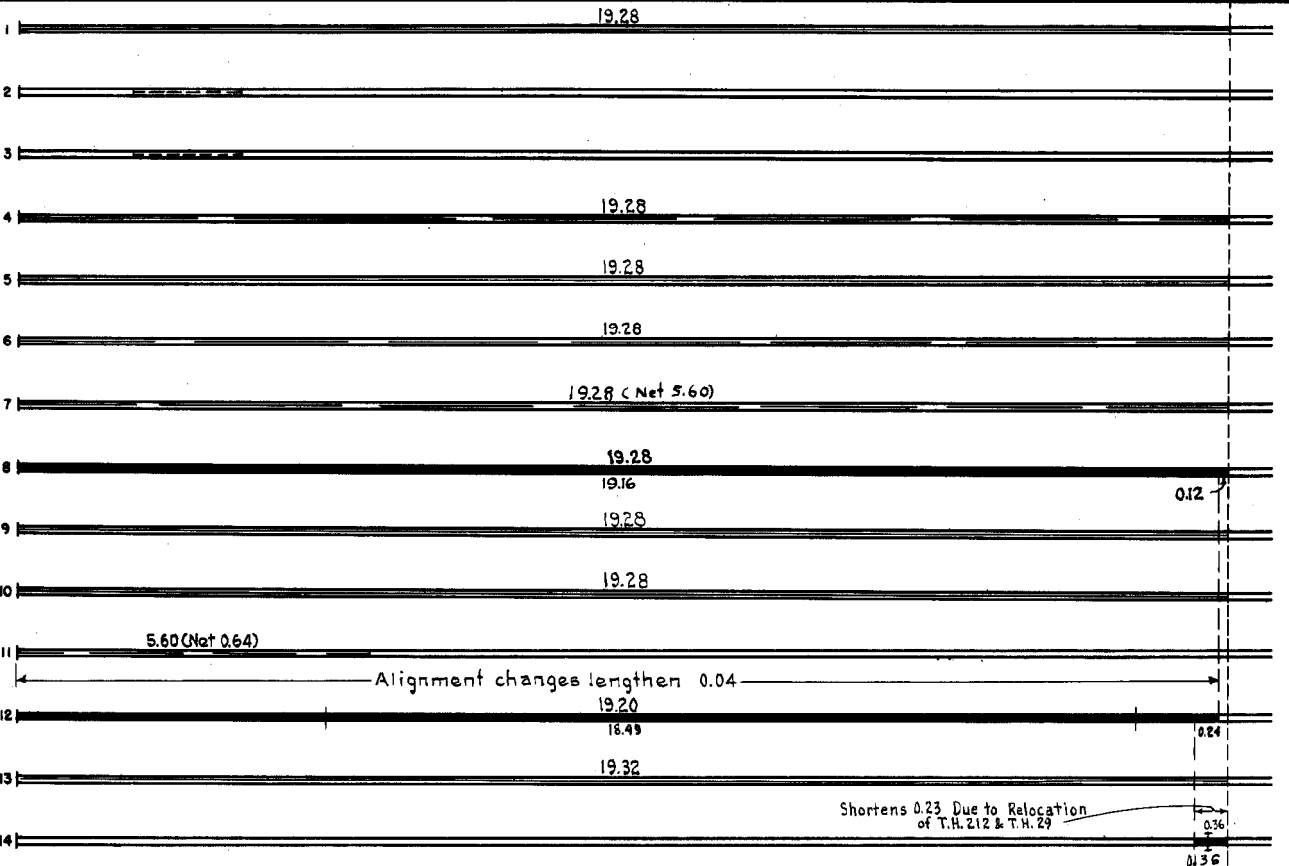
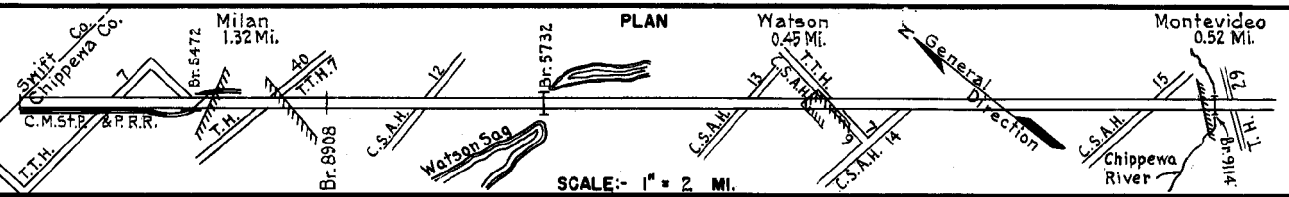

YEARS FROM	TOTAL MLES TO	UNINCORPORATED		INCORPORATED		RURAL		URBAN	
		RDWY. MI.	BR. MI.	RDWY. MI.	BR. MI.	RDWY. MI.	BR. MI.	RDWY. MI.	BR. MI.

REMARKS: See Sheet N°1

