

PREPARED BY  
HIGHWAY PLANNING SURVEY  
IN COOPERATION WITH  
U.S. PUBLIC ROADS ADMINISTRATION

STATE OF MINNESOTA  
DEPARTMENT OF HIGHWAYS  
ROAD LIFE STUDIES  
CONSTRUCTION PROJECT LOG RECORD

CONTROL SECTION 5626  
TRUNK HIGHWAY 288  
COUNTY Otter Tail  
DISTRICT 4A

LIMITS: 1st Ave. & Main St. in Vergas - Jct. T.H. 10 at Luce  
Ref. Pt. 000+00.000 - 007+00.795

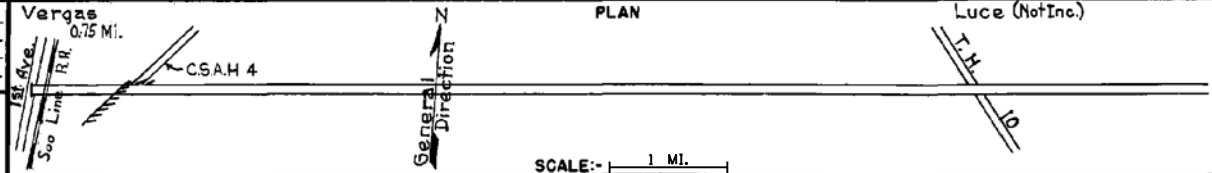

YEAR BUILT	PROJECT N#	DESCRIPTION			CODE N#	
		TYPE	WIDTH	THICKNESS		
		Mixed Bit.	61'			No Record of Const. Added in 1949
		Gravel Bridge 6922	26'	15"		No Record of Const. Added in 1949 14 B.S.
C		Grading	32'			
1953	5626-02	Gravel	32'	1"		700 C.Y./Mi.
		C106 Culvert				
M		Grav. Resurfacing	24'			1960 C.Y.
1953	A.F.E. 606	Bit. Surfacing				M32, 29112 Gal.
C		Mixed Bit. (Mixed Prime)	26'	1"		
1953	A.F.E. 831	Sand Grav. Sub-base*	28'	3-7"		* Base & Sub-base from Mi. Pt. 0.11-5.60
C		Gravel Base *	28'	3"		
1954	5626-03	Mixed Bit.	24'	1 1/2"		
M		Light Bit. Seal	24'			AERS-2, 17676 Gal. Agg. 585 C.Y.
1955	A.F.E. 605	Spot Treat				M33, 4250 Gal.
M		Bit. Surf. Repair	24'	1 1/2"		Agg. 423 Tons Tack 450 Gal.
1963		Light Bit. Seal	25'			RS-2K, 14171 Gal. Agg. 507 C.Y.
M		Light Bit. Seal	25'			CRS-1 Bit. 14,280 Gal. FA-1 Agg. 456 C.Y.
1967		Pl. Mix Bit. Shoulder				10' RT & LT
1973	-18	MAINTENANCE RESURFACING & AGG. SHOULDERING	28'	1 1/2"		VARIABLE DISTRIBUTION Agg. Supd. From STA. 5569 To 398+21.30
M		Aggregate Seal				Fine Agg. No. 2
1975	5626-07	Bit. Overlay	28'	1 1/2"		Spec. 2350
1999	5626-11					

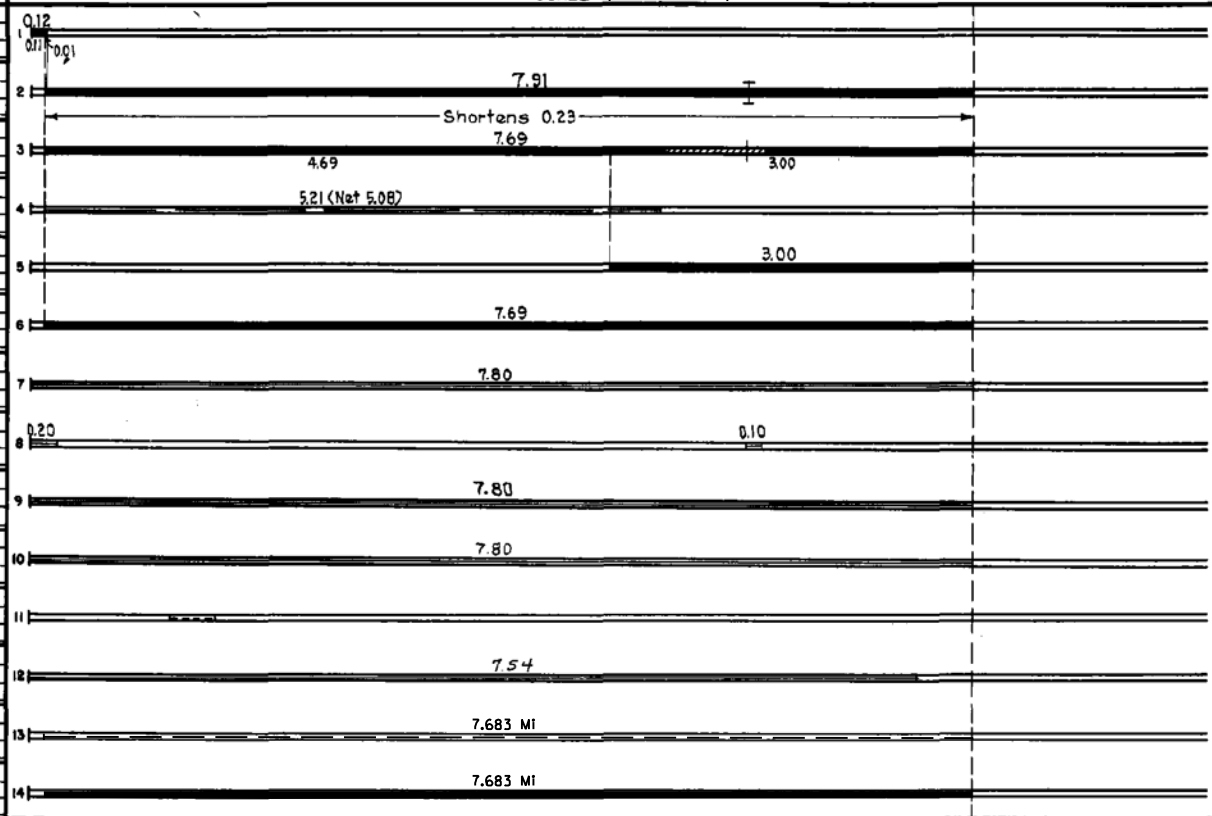

YEARS FROM	TOTAL MILES TO	UNINCORPORATED		INCORPORATED		RURAL		URBAN	
		ROWY. MI.	BR. MI.	ROWY. MI.	BR. MI.	ROWY. MI.	BR. MI.	ROWY. MI.	BR. MI.
1949	1952	8.03	0.01	0.50	0.00	8.02	0.01	0.00	0.00
1953	1962	7.80	0.00	0.48	0.00	7.80	0.00	0.00	0.00
1962		7.60	0.00	0.75	0.00	7.80	0.00	0.00	0.00

REMARKS: Layout is to scale as of 1949

